

Patient report

Bio-Rad DATE: 03/08/2019
D-10 TIME: 05:35 AM
S/N: #DJ4I016123 Software version: 4.20-2
Sample ID: 10396430
Injection date 03/08/2019 05:13 AM
Injection #: 31 Method: HbA1c
Rack #: --- Rack position: 5

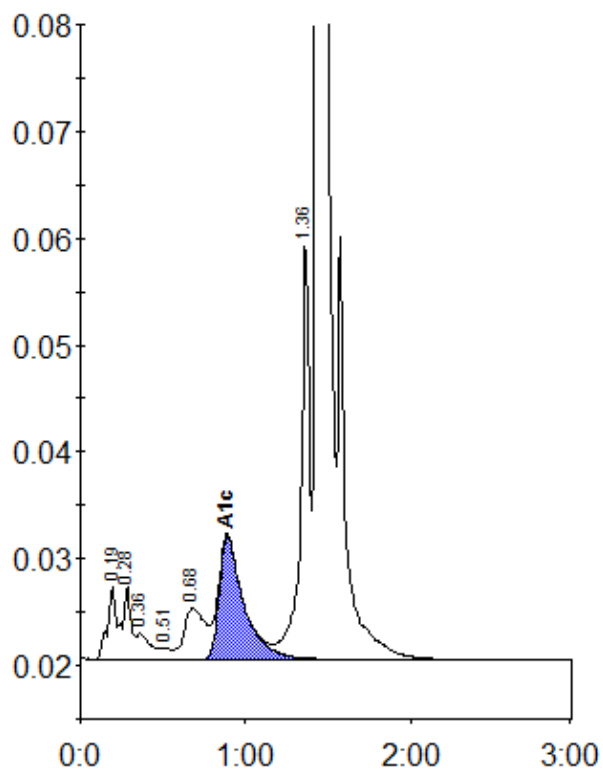

Peak table - ID: 10396430

Peak	R.time	Height	Area	Area %
A1a	0.19	6866	30006	1.3
A1b	0.28	6855	18564	0.8
Unknown	0.36	2402	13975	0.6
F	0.51	1009	4339	0.2
LA1c/CHb-1	0.68	4760	42912	1.8
A1c	0.89	11477	119196	6.9
P3	1.36	39702	146788	6.3
A0	1.44	646808	1970554	84.0
Total Area:		2346333		

Concentration:	%
A1c	6.9